Moonlight Serenade

Vocal Quartet

Music by Glenn Miller
Lyrics by Mitchell Parish
Arr Mike Carubia

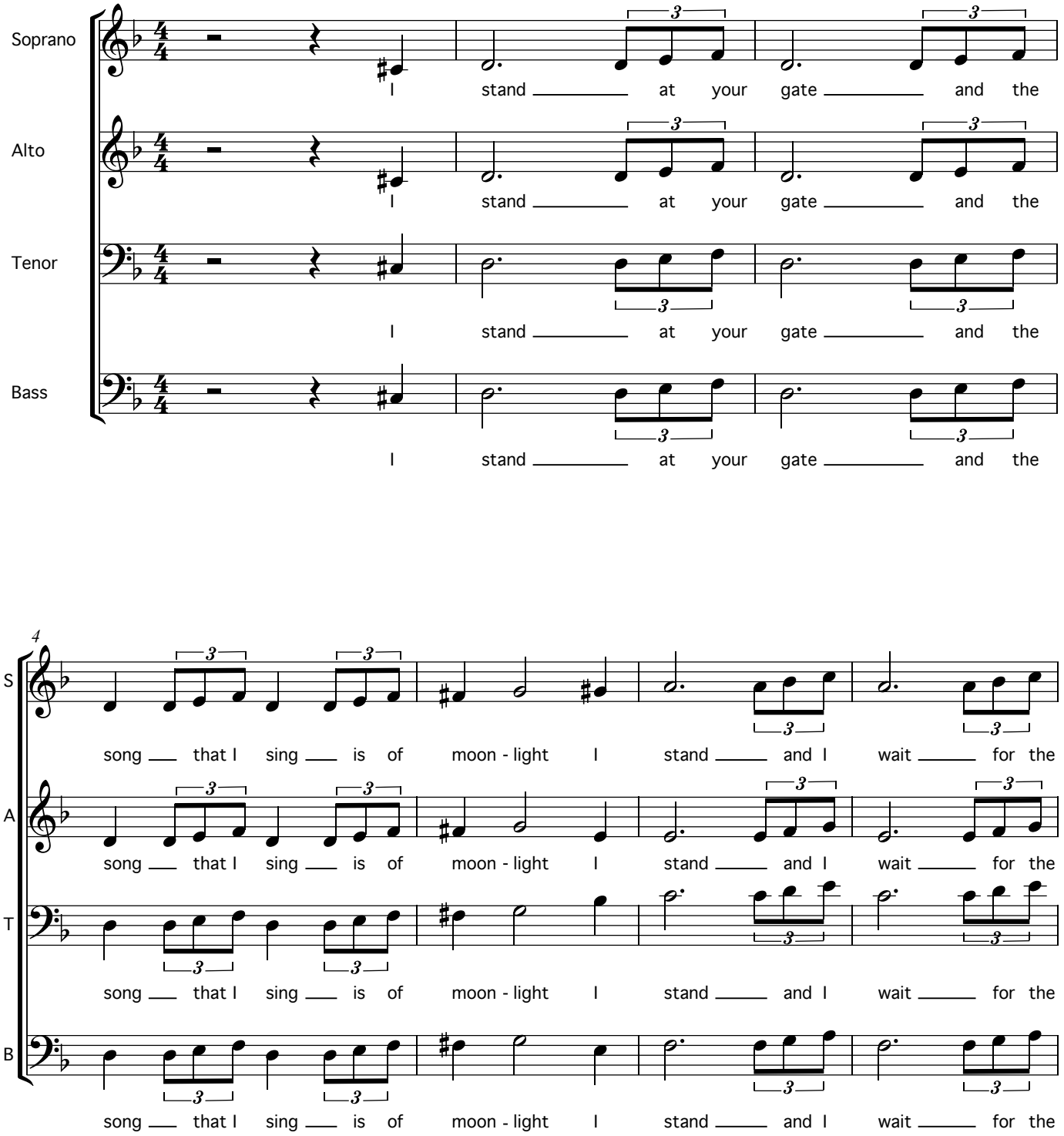

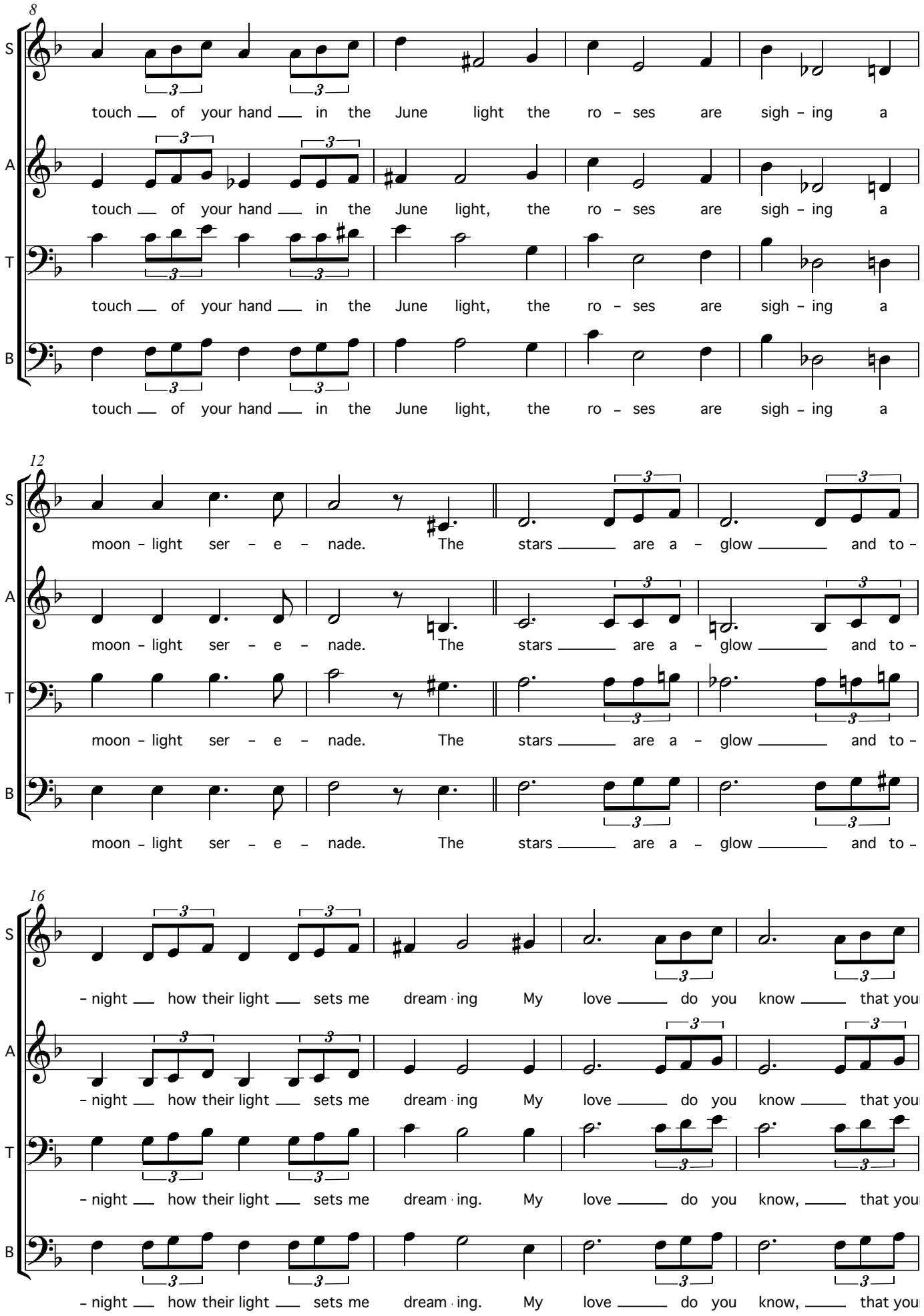
8
S
touch of your hand in the June light the ro - ses are sigh - ing a
A
touch of your hand in the June light, the ro - ses are sigh - ing a
T
touch of your hand in the June light, the ro - ses are sigh - ing a
B
touch of your hand in the June light, the ro - ses are sigh - ing a
12
S
moon - light ser - e - nade. The stars are a - glow and to -
A
moon - light ser - e - nade. The stars are a - glow and to -
T
moon - light ser - e - nade. The stars are a - glow and to -
B
moon - light ser - e - nade. The stars are a - glow and to -
16
S
- night how their light sets me dream ing My love do you know that you
A
- night how their light sets me dream ing My love do you know that you
T
- night how their light sets me dream ing. My love do you know, that you
B
- night how their light sets me dream ing. My love do you know, that you

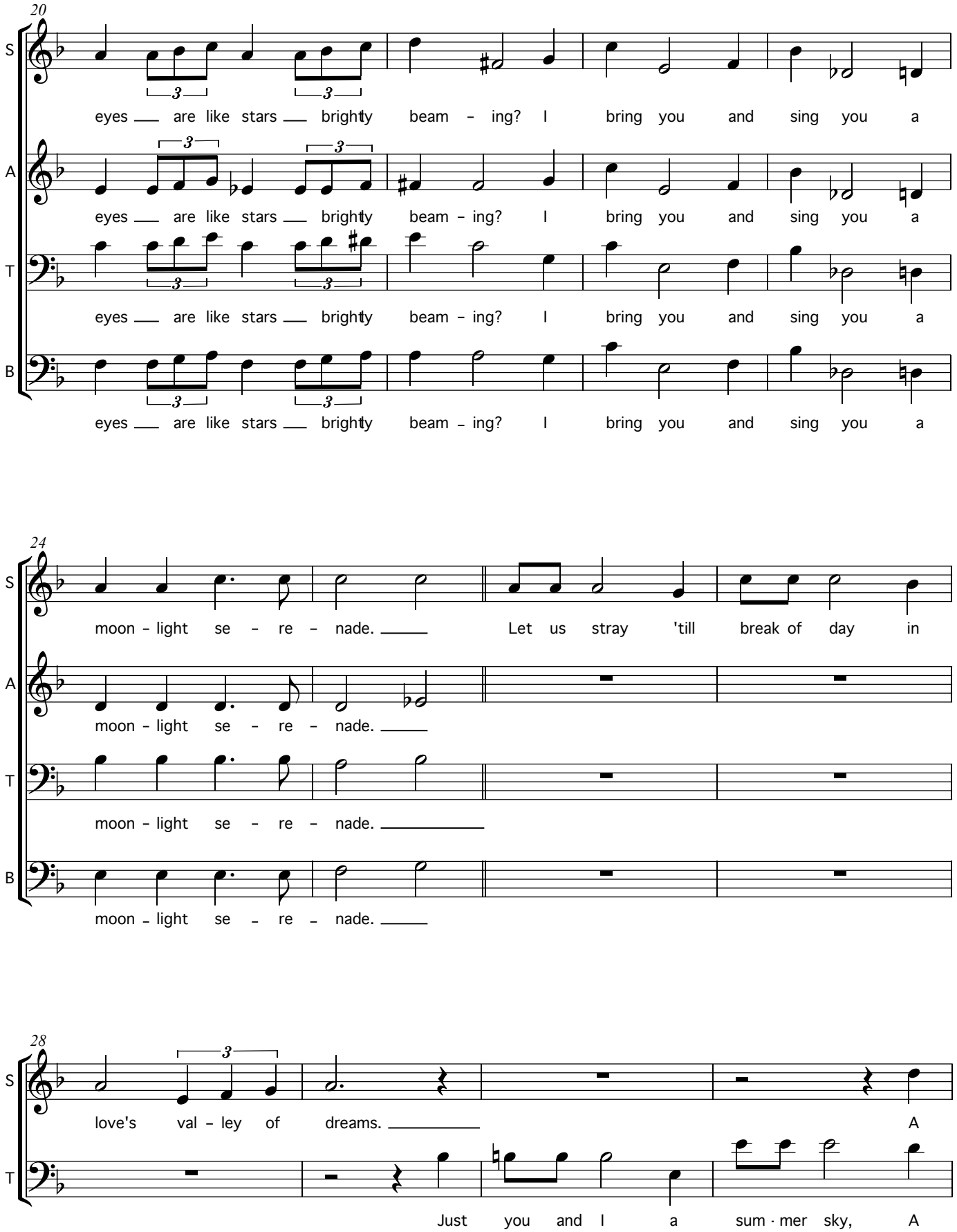
20
S
eyes are like stars brightly beam - ing? I bring you and sing you a
A
eyes are like stars brightly beam - ing? I bring you and sing you a
T
eyes are like stars brightly beam - ing? I bring you and sing you a
B
eyes are like stars brightly beam - ing? I bring you and sing you a
24
S
moon - light se - re - nade. Let us stray 'till break of day in
A
moon - light se - re - nade.
T
moon - light se - re - nade.
B
moon - light se - re - nade.
28
S
love's val - ley of dreams. A
T
Just you and I a sum - mer sky, A

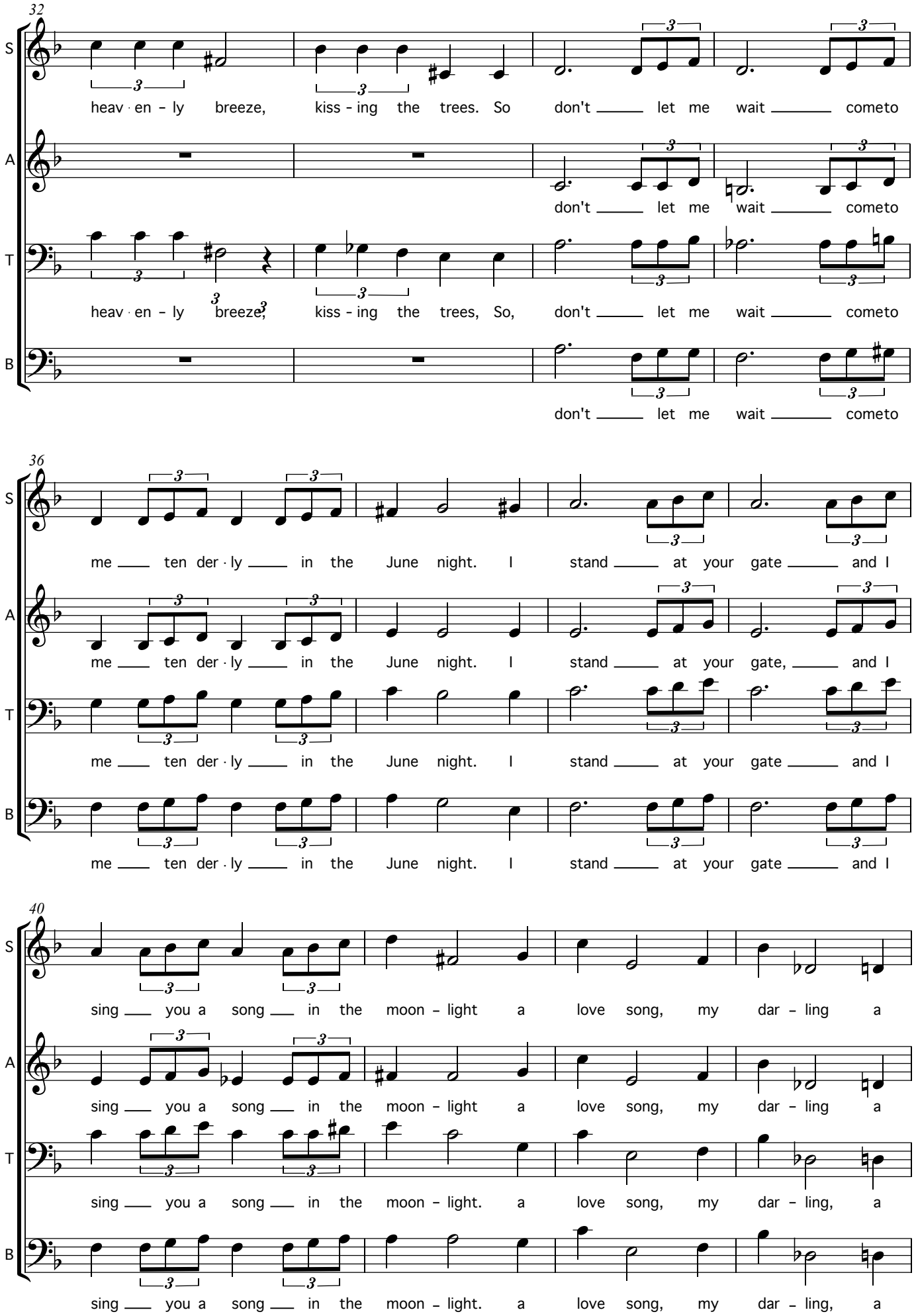
32
S
heav · en - ly breeze, kiss - ing the trees. So don't let me wait cometo
A
don't let me wait cometo
T
heav · en - ly breeze, kiss - ing the trees, So, don't let me wait cometo
B
don't let me wait cometo
36
S
me ten der · ly in the June night. I stand at your gate and I
A
me ten der · ly in the June night. I stand at your gate, and I
T
me ten der · ly in the June night. I stand at your gate and I
B
me ten der · ly in the June night. I stand at your gate and I
40
S
sing you a song in the moon - light a love song, my dar - ling a
A
sing you a song in the moon - light a love song, my dar - ling a
T
sing you a song in the moon - light. a love song, my dar - ling, a
B
sing you a song in the moon - light. a love song, my dar - ling, a

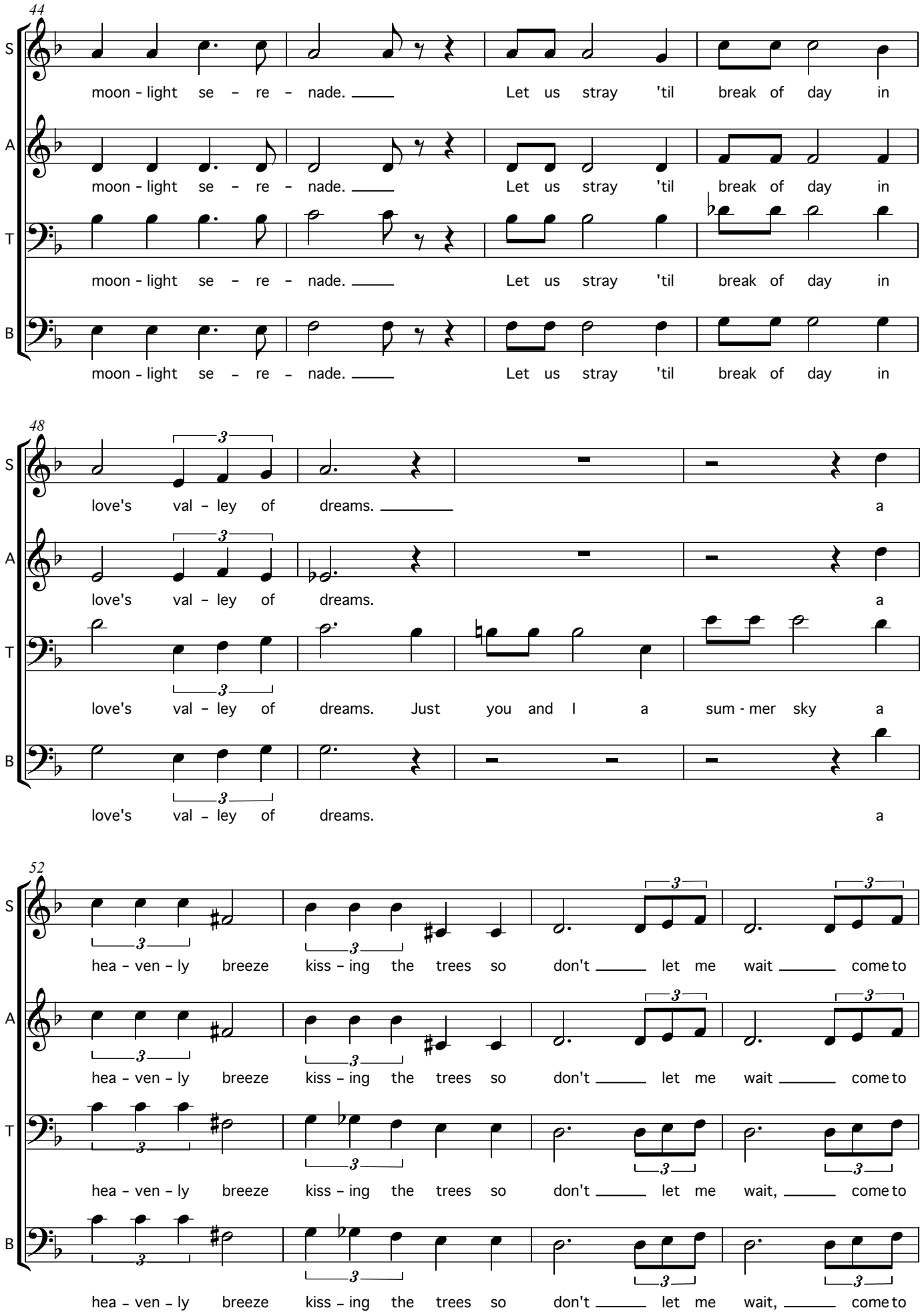
44
S
moon - light se - re - nade. Let us stray 'til break of day in
A
moon - light se - re - nade. Let us stray 'til break of day in
T
moon - light se - re - nade. Let us stray 'til break of day in
B
moon - light se - re - nade. Let us stray 'til break of day in
48
S
love's val - ley of dreams. a
A
love's val - ley of dreams. a
T
love's val - ley of dreams. Just you and I a sum - mer sky a
B
love's val - ley of dreams. a
52
S
hea - ven - ly breeze kiss - ing the trees so don't let me wait come to
A
hea - ven - ly breeze kiss - ing the trees so don't let me wait come to
T
hea - ven - ly breeze kiss - ing the trees so don't let me wait, come to
B
hea - ven - ly breeze kiss - ing the trees so don't let me wait, come to

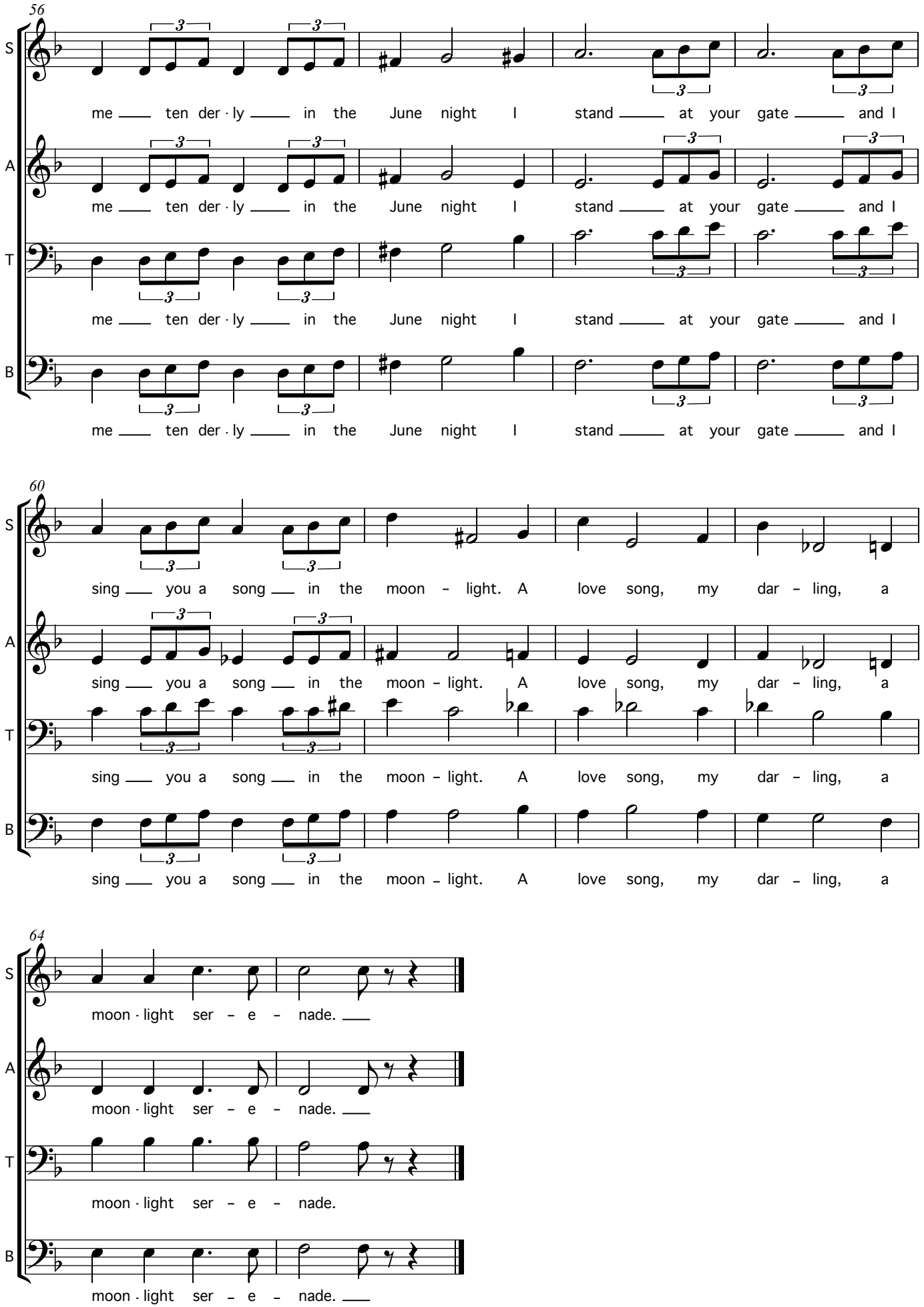
56
S
A
T
B
me ten der · ly in the June night I stand at your gate and I
60
sing you a song in the moon - light. A love song, my dar - ling, a
64
moon · light ser - e - nade.